Enabling Active X Control in IE v 8.0

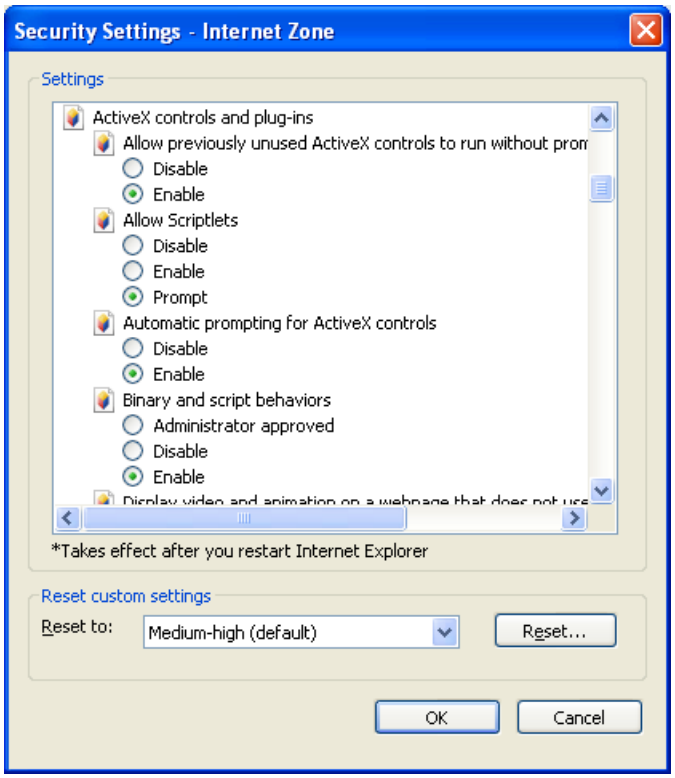

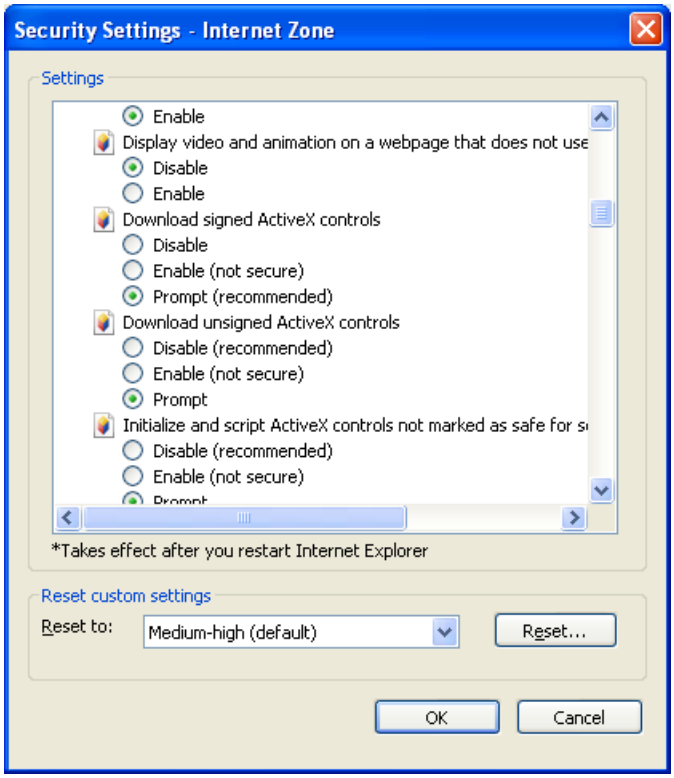
Security Settings - Internet Zone
Settings
Enable
Display video and animation on a webpage that does not use
Disable
Enable
Download signed ActiveX controls
Disable
Enable (not secure)
Prompt (recommended)
Download unsigned ActiveX controls
Disable (recommended)
Enable (not secure)
Prompt
Initialize and script ActiveX controls not marked as safe for s
Disable (recommended)
Enable (not secure)
*Takes effect after you restart Internet Explorer
Reset custom settings
Reset to:
Medium-high (default)
Reset...
OK
Cancel

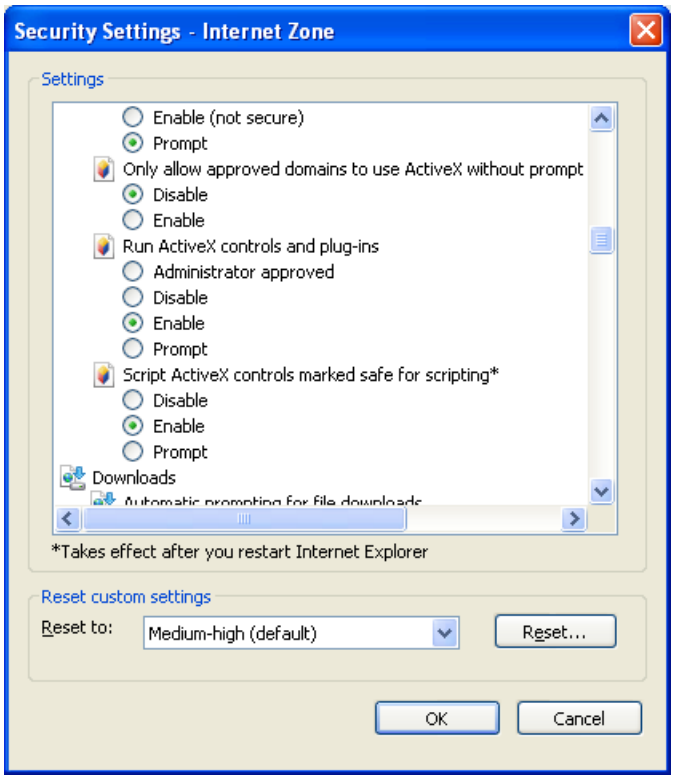
Security Settings - Internet Zone
Settings
Enable (not secure)
Prompt
Only allow approved domains to use ActiveX without prompt
Disable
Enable
Run ActiveX controls and plug-ins
Administrator approved
Disable
Enable
Prompt
Script ActiveX controls marked safe for scripting*
Disable
Enable
Prompt
Downloads
*Takes effect after you restart Internet Explorer
Reset custom settings
Reset to:
Medium-high (default)
Reset...
OK
Cancel

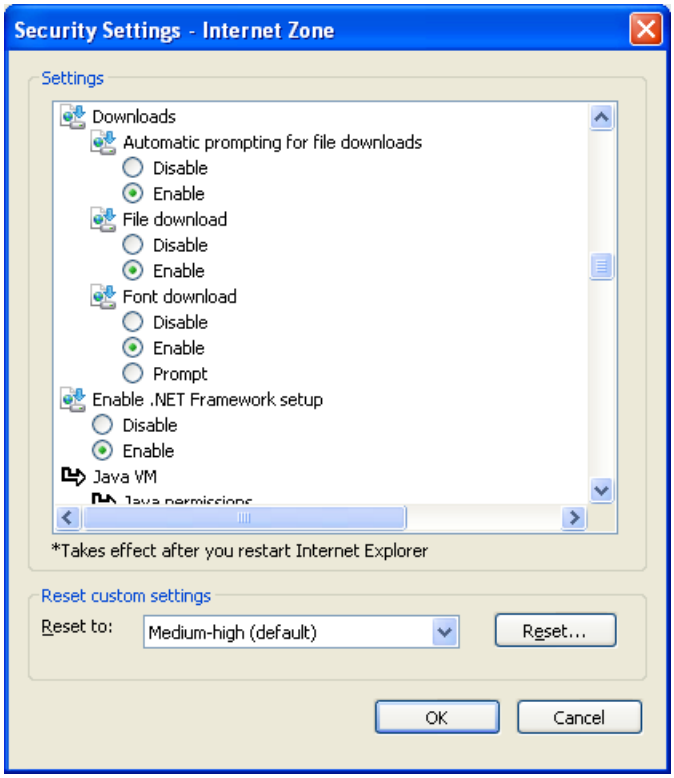
Security Settings - Internet Zone
Settings
Downloads
Automatic prompting for file downloads
Disable
Enable
File download
Disable
Enable
Font download
Disable
Enable
Prompt
Enable .NET Framework setup
Disable
Enable
Java VM
*Takes effect after you restart Internet Explorer
Reset custom settings
Reset to:
Medium-high (default)
Reset...
OK
Cancel

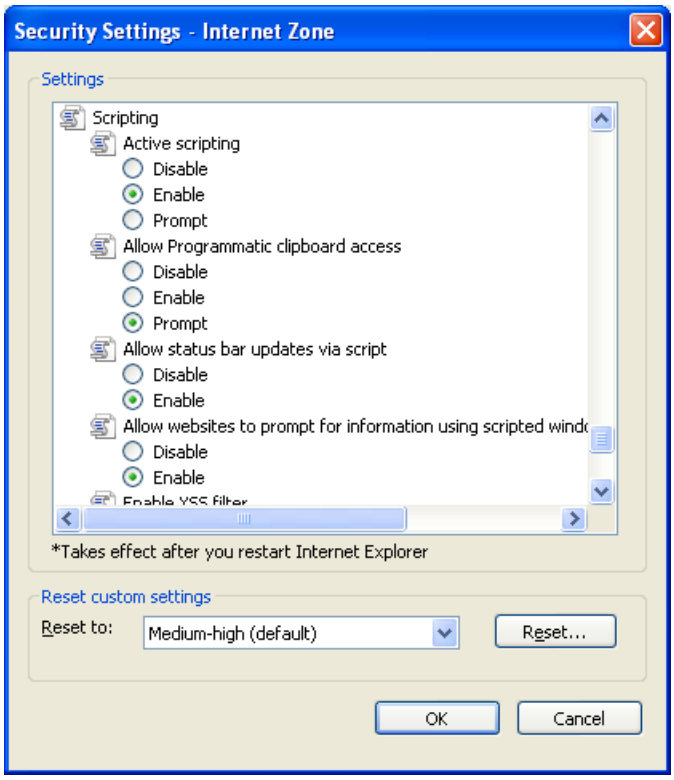
Security Settings - Internet Zone
Settings
Scripting
Active scripting
Disable
Enable
Prompt
Allow Programmatic clipboard access
Disable
Enable
Prompt
Allow status bar updates via script
Disable
Enable
Allow websites to prompt for information using scripted windo
Disable
Enable
*Takes effect after you restart Internet Explorer
Reset custom settings
Reset to:
Medium-high (default)
Reset...
OK
Cancel